

ELEVATION [FRONT]

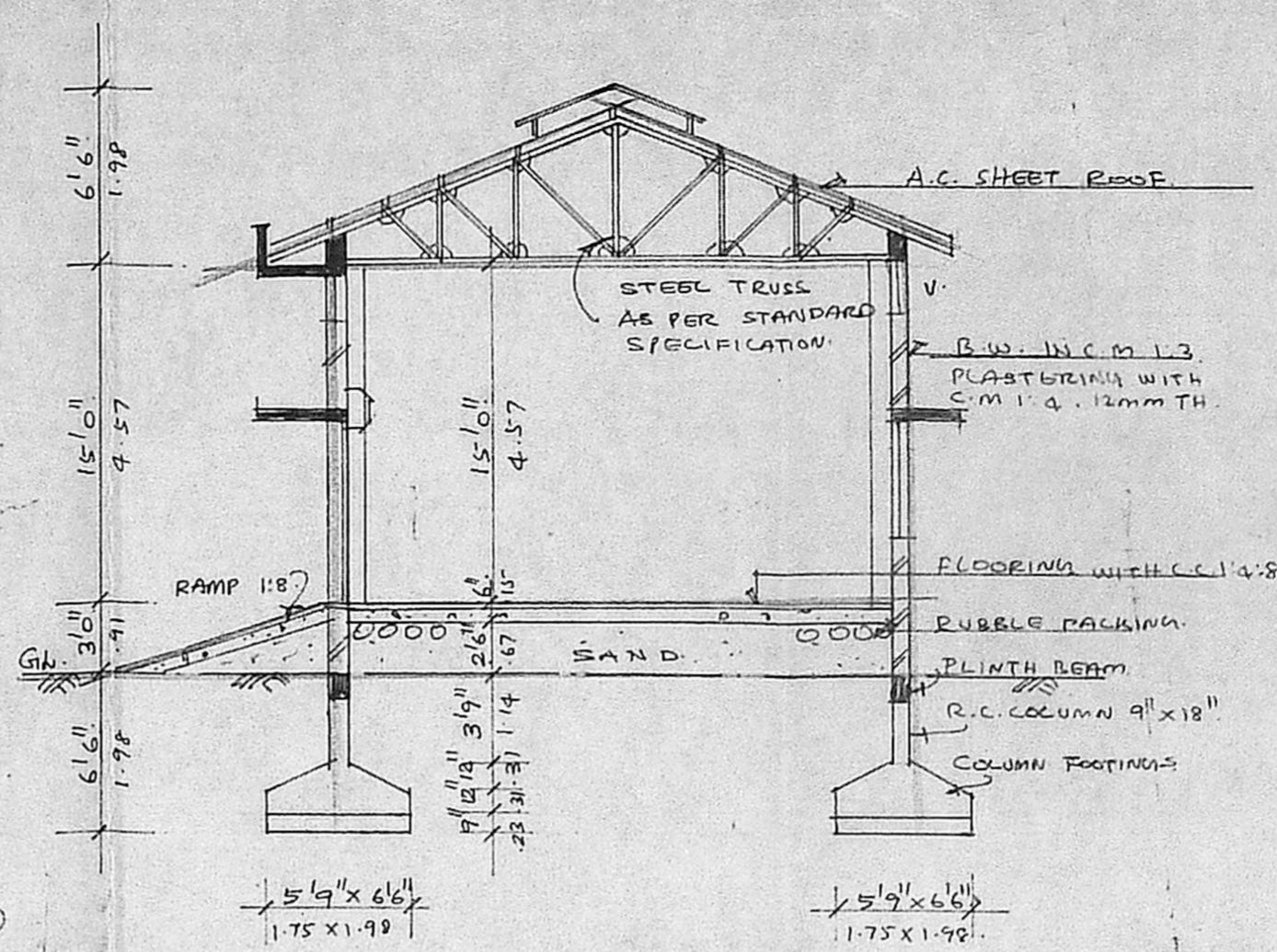

SECTION ON (A-B)

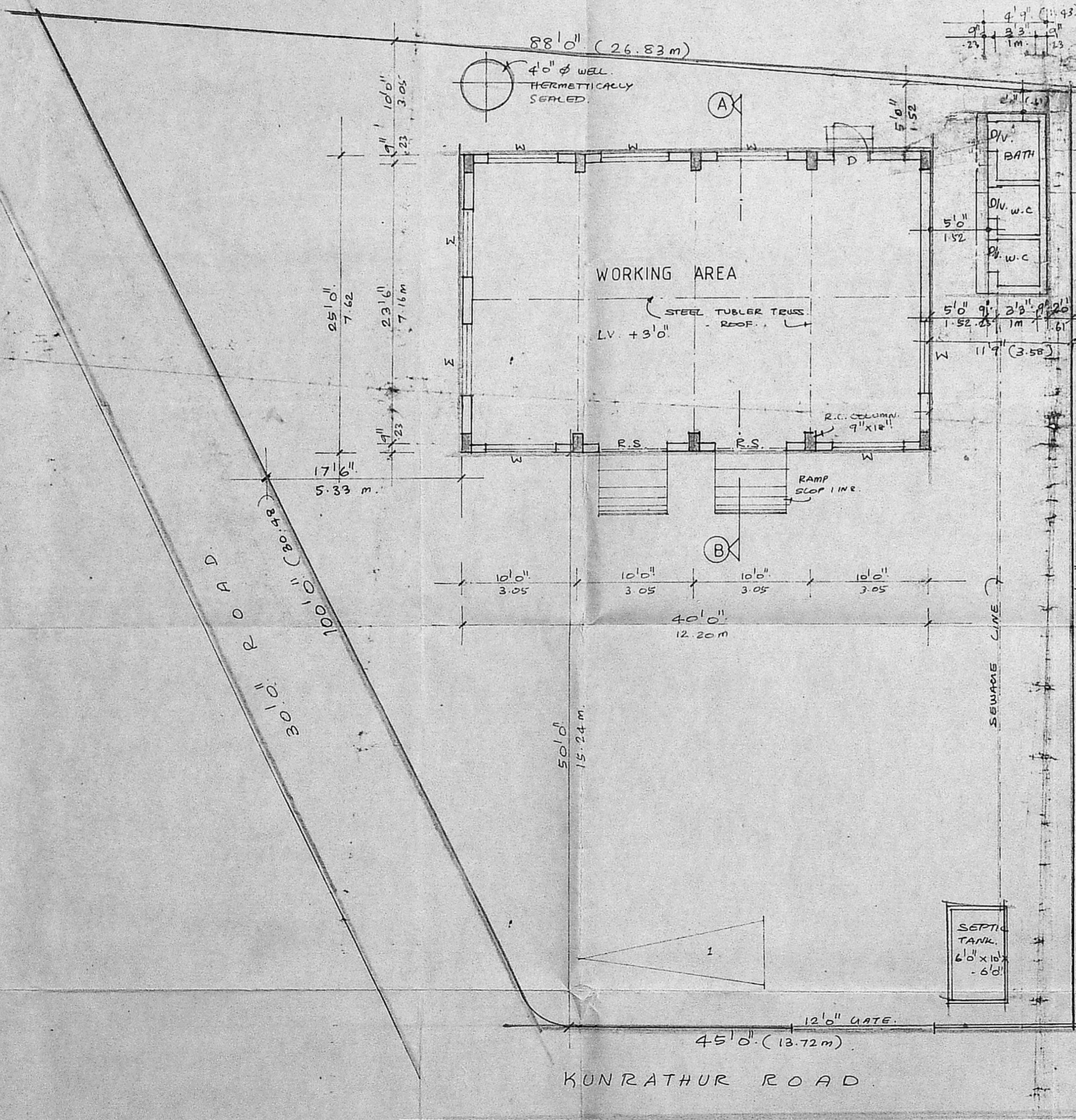

SITE CUM GROUND FLOOR PLAN

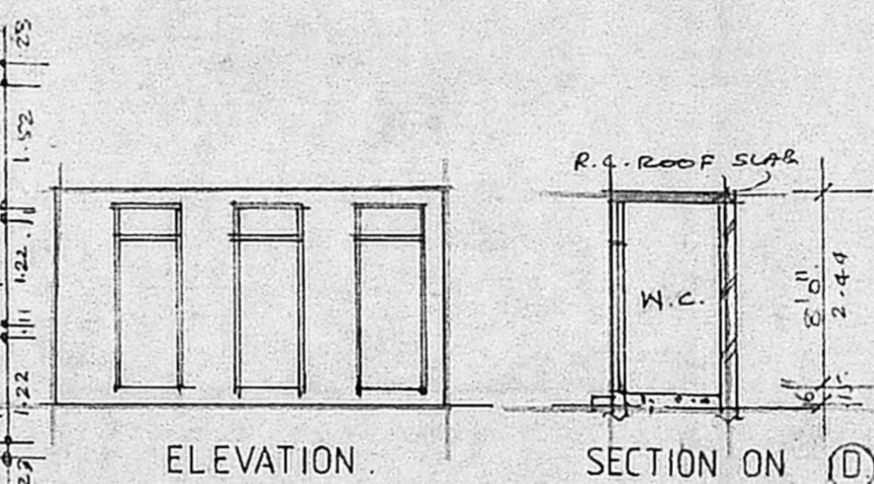

ELEVATION

SECTION ON (D)

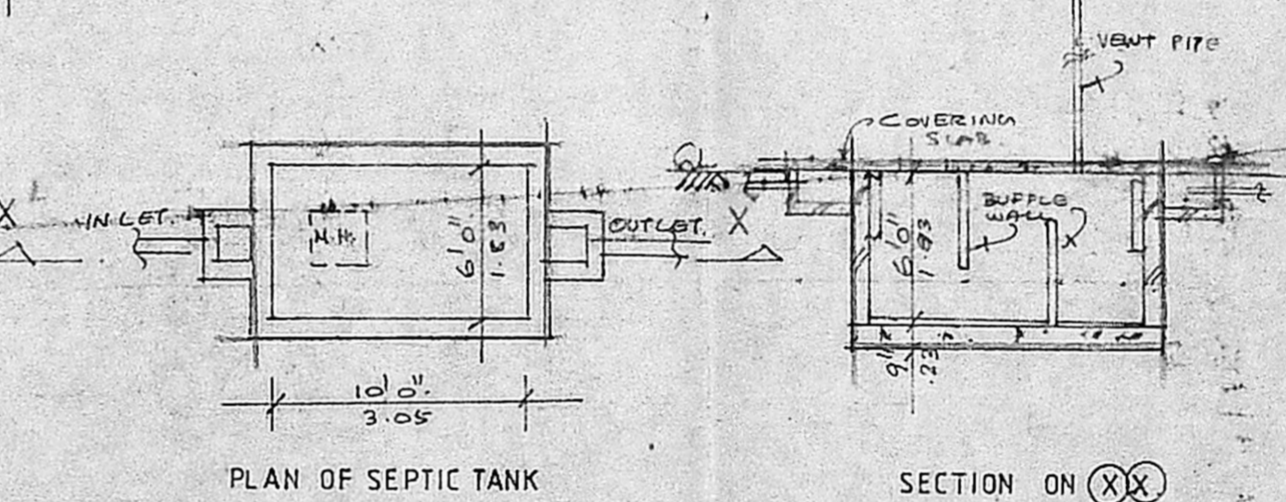

PLAN OF SEPTIC TANK

SECTION ON (X-X)

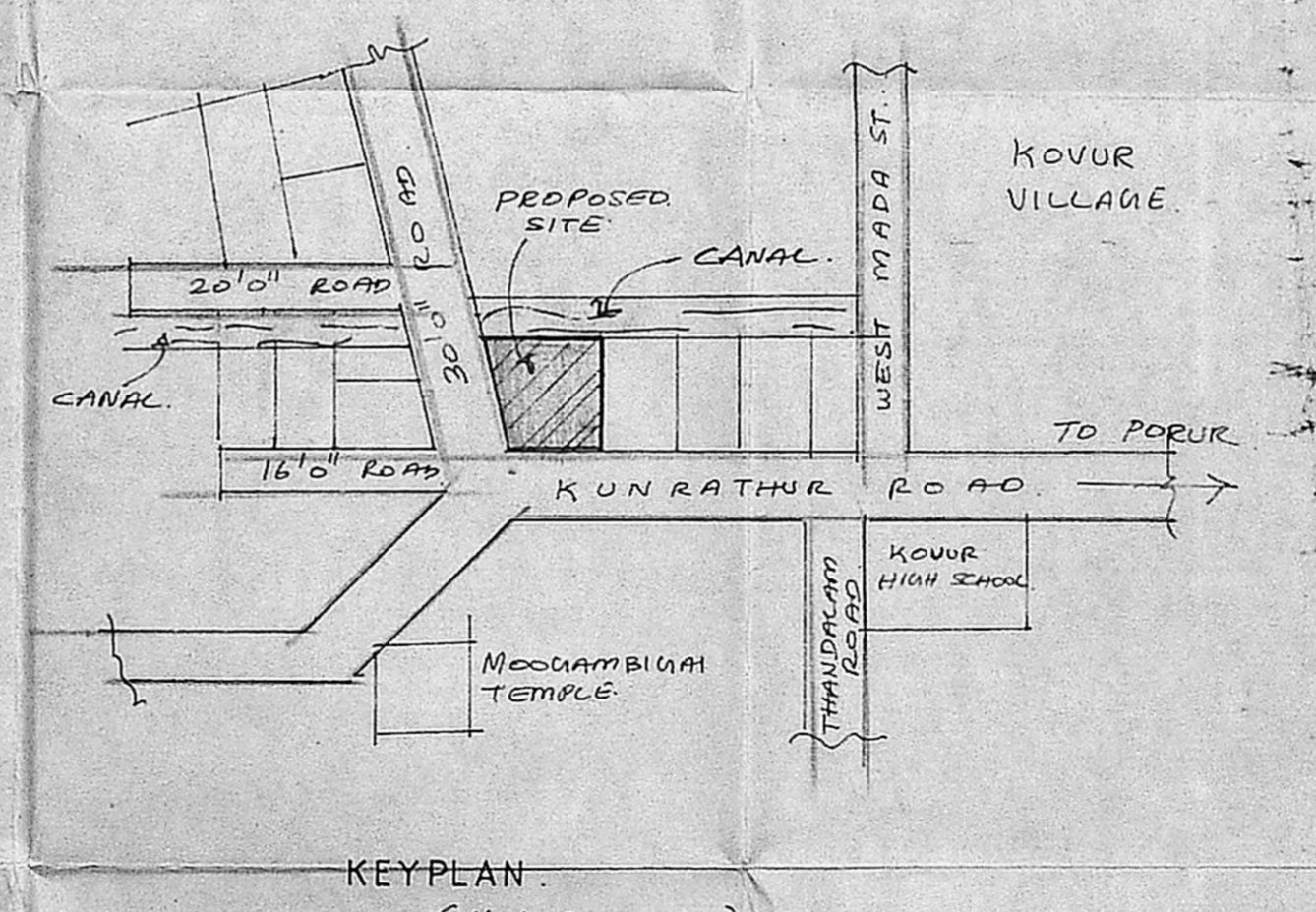

KEYPLAN (NOT TO SCALE)

SCHEDULE OF JOINERY

TYPE	SIZE	DESCRIPTION
R.S.	6'0" x 8'0"	STEEL ROLLING SHUTTER.
D.	3'0" x 7'0"	STEEL DOOR.
D.V.	2'6" x 7'6"	C.W. DOOR CUM VENTILATOR.
W.	6'0" x 5'8"	STEEL WINDOW.
V.	6'0" x 1'6"	STEEL FIXED VENTILATOR.

MMDA B/PP NO. 22486/90
 Scrutiny PART I 1/8/91
 PART II

Planning Permit No. C/PP/191/91
APPROVED
 SUBJECT TO THE CONDITIONS
 THIS OFFICE HAS
 No. C2/22486/90 Date 4-11-91
 FOR MEMBER OF THE
 MADRAS MUNICIPALITY
 DEVELOPMENT AUTHORITY
 MADRAS - 600 003.

PROPOSED CONSTRUCTION OF FACTORY BUILDING AT PLOT NO 3 OF SRINIVASA NAGAR IN S NO 3631 OF KOVUR VILLAGE SRIPERUMBUDUR TLK, CHINGLEPUT DT.

AREA	SQ. FT.	SQ. M.
WORKING AREA	1000	92.94
TOILET	72	6.69
TOTAL	1072	99.63
PLOT AREA		

COLOUR INDEX	
PROPOSED COLOURED THUS.	
ROAD COLOURED THUS.	
BOUNDARY COLOURED THUS.	

SCALE : 1" = 8'0" (1:100) DRAWN: magesh

N

 S
 My. Seltum Muthuswamy
 OWNER'S SIGNATURE

LICENSED SURVEYOR
 V. SRINIVASALU L.C.E.
 REGD. NO. 270
 CLASS. I. LICENSED SURVEYOR
 CORPORATION OF MADRAS
 NO. 60, VALLUVAR ROAD,
 ARUMBAKKAM, MADRAS. 101